

PLAN SHOWING THE PROPOSED ADDITIONS TO THE EXISTING BUILDING AT P.N. 34, D.N. 7, R.S.N. 1844/2PT, 9TH STREET, "BHARATHI NAGAR EXTENSION", KORUKKUPET, MADRAS-21.
 SCALE:- 1"=8'0" (OR) 1:100
 FOR MR. T. ARUNACHALAM.

JOINERIES:-

D	DOOR	8'3" X 6'6"	1.00 X 1.98
D ₁	DOOR	3'0" X 6'6"	.91 X 1.98
D ₂	DOOR	2'6" X 6'6"	.76 X 1.98
W	WINDOW	4'0" X 4'0"	1.22 X 1.22
W ₁	WINDOW	3'6" X 4'0"	1.06 X 1.22
V	VENTILATOR	3'0" X 2'0"	.91 X .61

PROPOSED
 ROAD
 EXISTING.
 BOUNDARY.

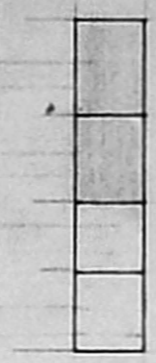

TOTAL PLOT AREA:-
 390 SFT / 36.20 M²
 G.F. (EXC) AREA:-
 261 SFT / 24.24 M²
 PRO. F.F. AREA:-
 261 SFT / 24.24 M²

OWNER: 
 R. Mohan Rao, D.C.E.,
 LICENSED SURVEYOR,
 Corporation of Madras
 REG. No: 14
 AMBATTUR TOWNSHIP
 ALANDUR MUNICIPALITY
 Consulting Engineer
 Office: 15, Madhav Road
 V. NAGAR, MADRAS-600 019

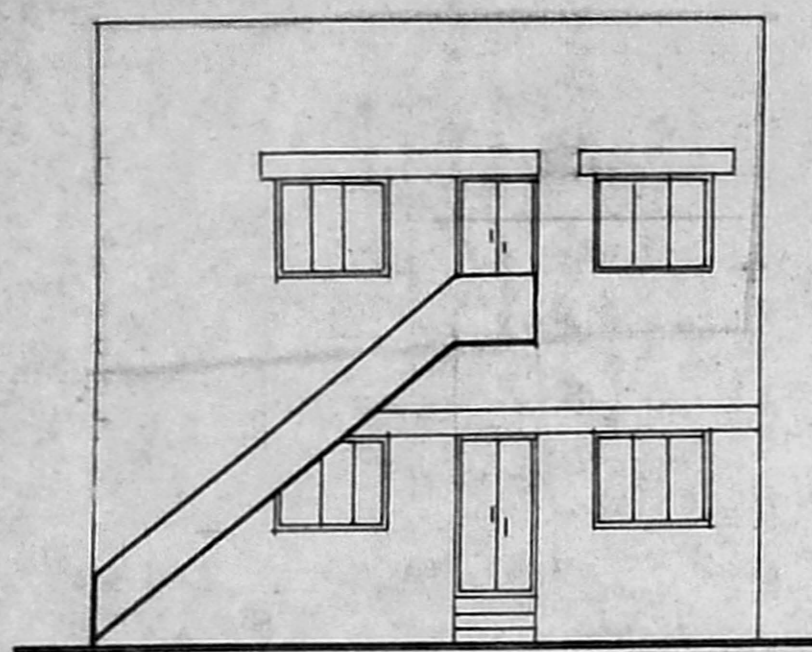

FRONT ELEVATION

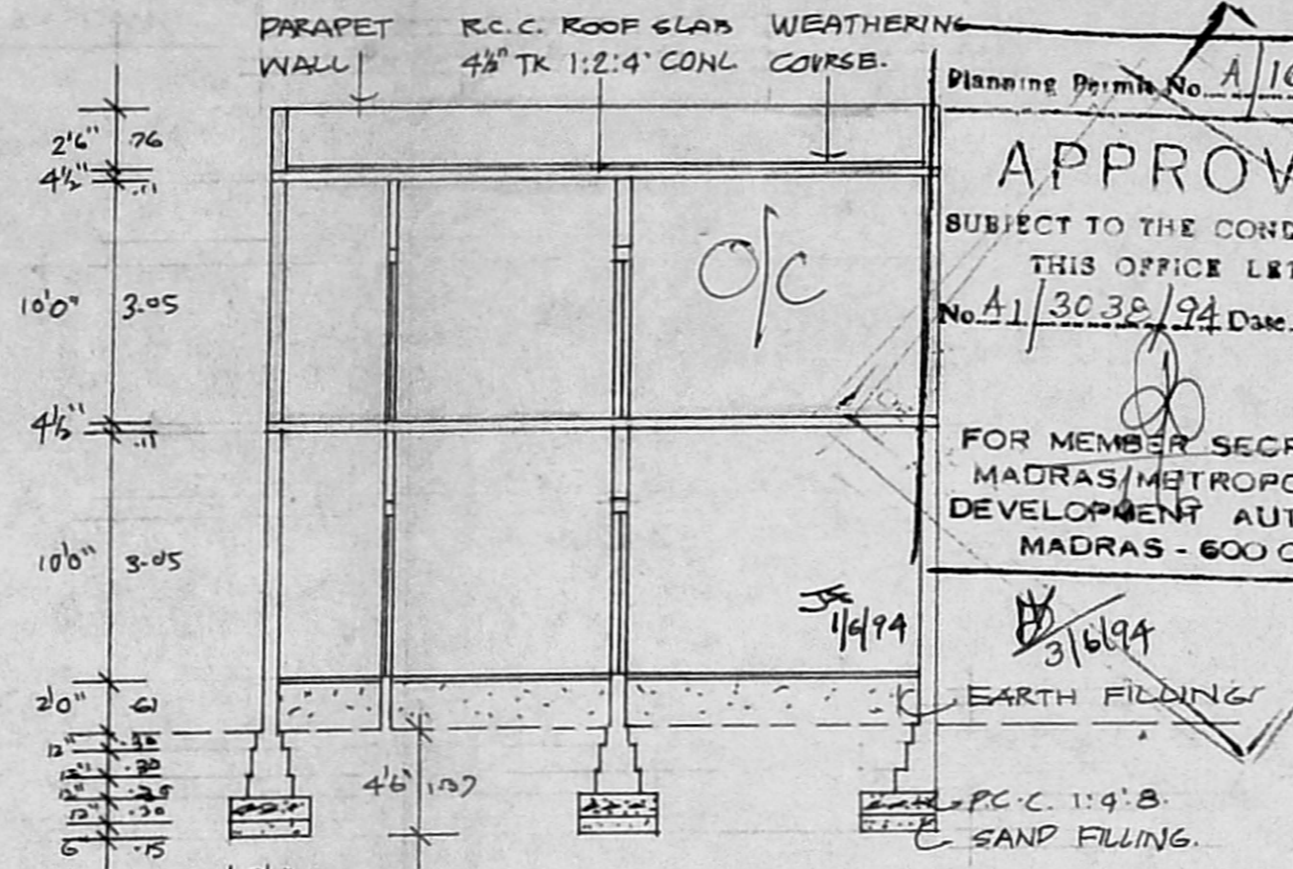

SECTION ON A-A

Planning Permit No. A/16254/150/94
APPROVED
 SUBJECT TO THE CONDITIONS IN THIS OFFICE LETTER.
 No. A1/3038/94 Date 6/6/94
 FOR MEMBER SECRETARY NAMBAL NAGAR MADRAS/METROPOLITAN DEVELOPMENT AUTHORITY MADRAS - 600 008

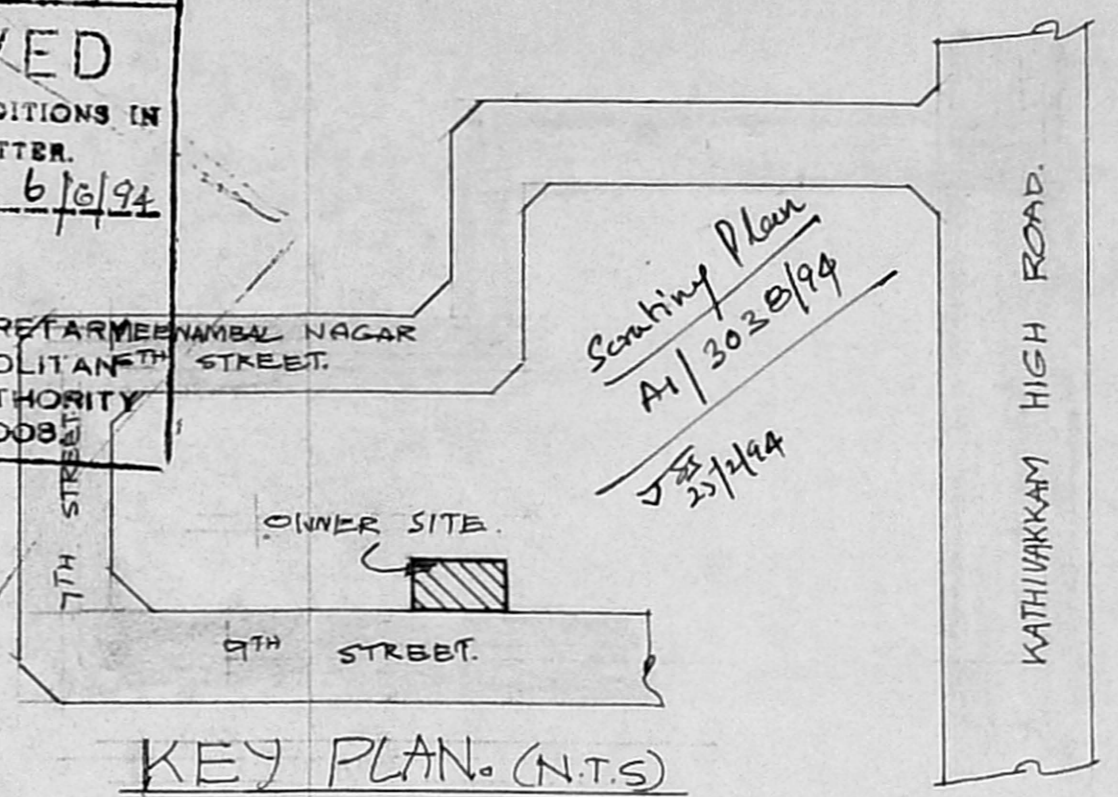

KEY PLAN (N.T.S)

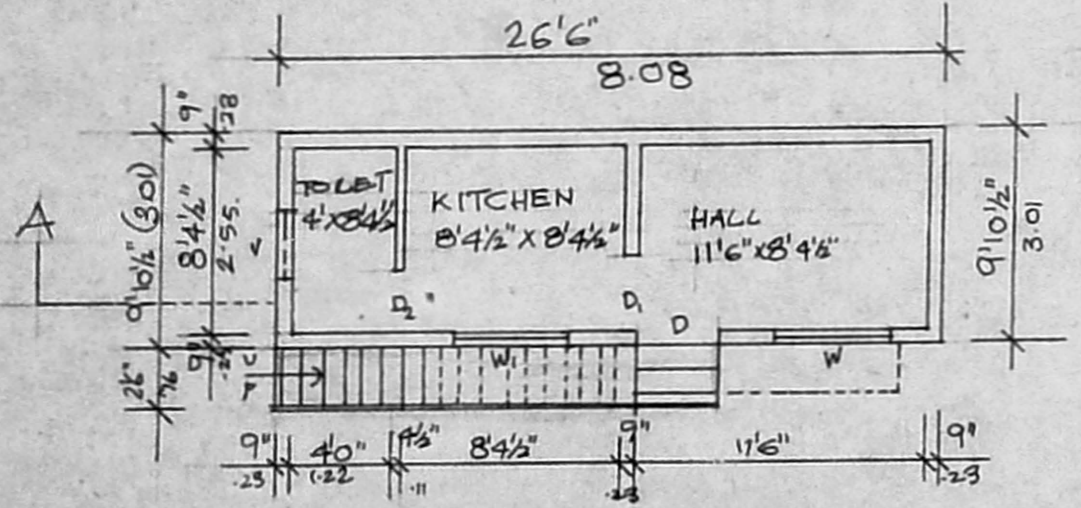

GROUND FLOOR PLAN.

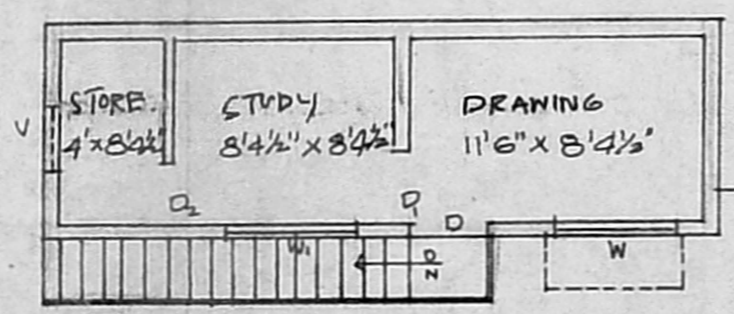

FIRST FLOOR PLAN.

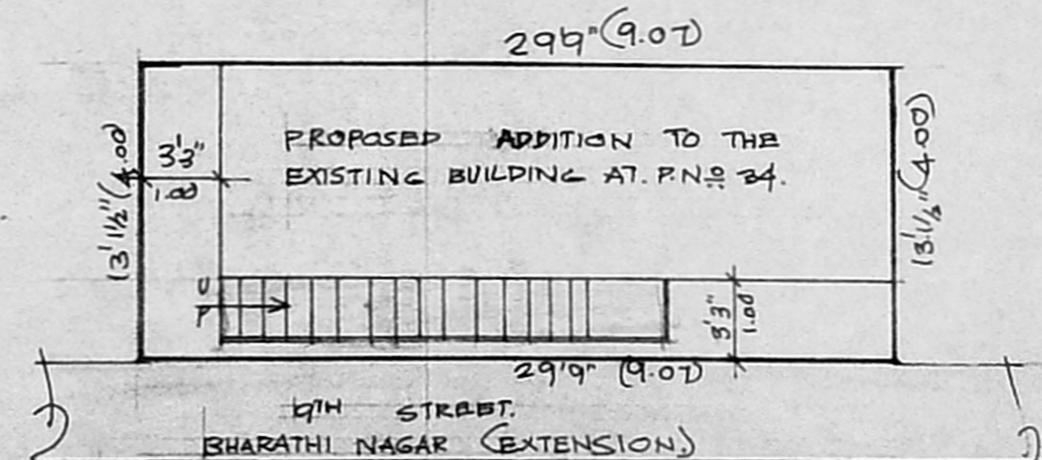

SITE PLAN.